

NOTE:  
 PROPOSED BACK OF SIDEWALK TO  
 MATCH EXISTING BACK OF SIDEWALK  
 UNLESS OTHERWISE NOTED

CLA101  
 89 LOMBARD ST  
 QUICK STEVE

TYPE A GRANULAR SURFACING

5' WIDE SIDEWALK W/ 1.5% CROSS SLOPE

DO NOT DISTURB MAILBOX

REMOVE BROKEN SIDEWALK TO  
 WEST PROPERTY LINE  
 BACKFILL WITH TOPSOIL & SEED

300+00

301+00

302+00

303+00

US 30 (LOMBARD STREET)

POB 300+00.00

400 1ST AVE  
 CLARENCE CITY PARK  
 CITY OF CLARENCE

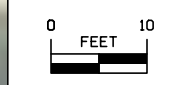

CLA102  
 92 LOMBARD ST  
 KOTH AARON

NOTE:  
 PROPOSED BACK OF SIDEWALK TO  
 MATCH EXISTING BACK OF SIDEWALK  
 UNLESS OTHERWISE NOTED

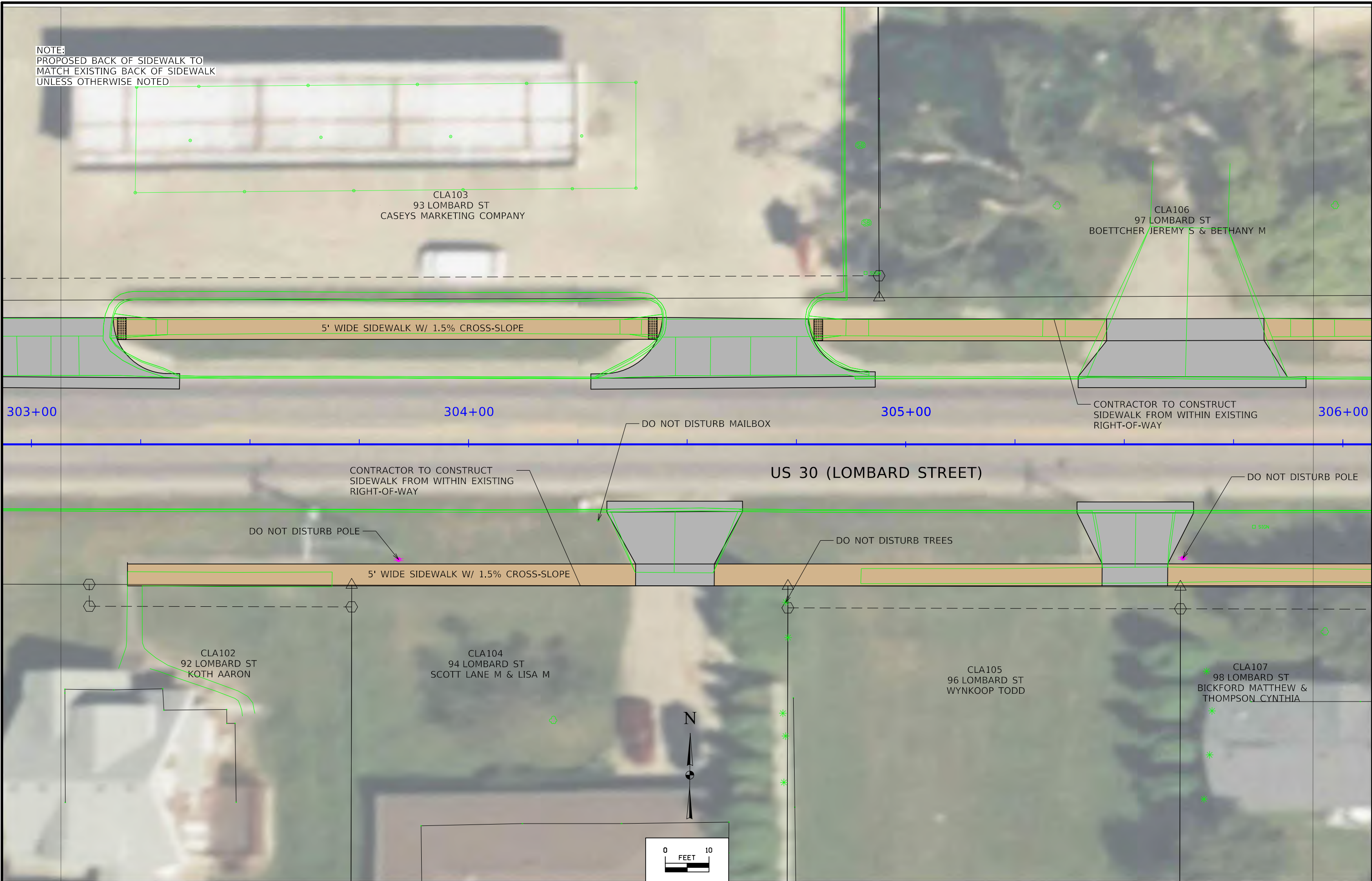

NOTE:  
 PROPOSED BACK OF SIDEWALK TO  
 MATCH EXISTING BACK OF SIDEWALK  
 UNLESS OTHERWISE NOTED



NOTE:  
 PROPOSED BACK OF SIDEWALK TO  
 MATCH EXISTING BACK OF SIDEWALK  
 UNLESS OTHERWISE NOTED

POINT	STATION	OFFSET	DESCRIPTION
1	309+49.65	32.75' LT	BEGIN 4:1 TAPER
2	309+59.66	30.25' LT	END 4:1 TAPER
3	309+64.66	30.25' LT	END SIDEWALK; END DRIVEWAY
4	310+00.66	30.28' LT	END DRIVEWAY; BEGIN SIDEWALK
5	310+22.88	30.40' LT	END SIDEWALK; END DRIVEWAY
6	310+67.87	30.49' LT	END DRIVEWAY; BEGIN SIDEWALK
7	310+72.87	30.50' LT	BEGIN 4:1 TAPER
8	310+82.86	33.00' LT	END 4:1 TAPER

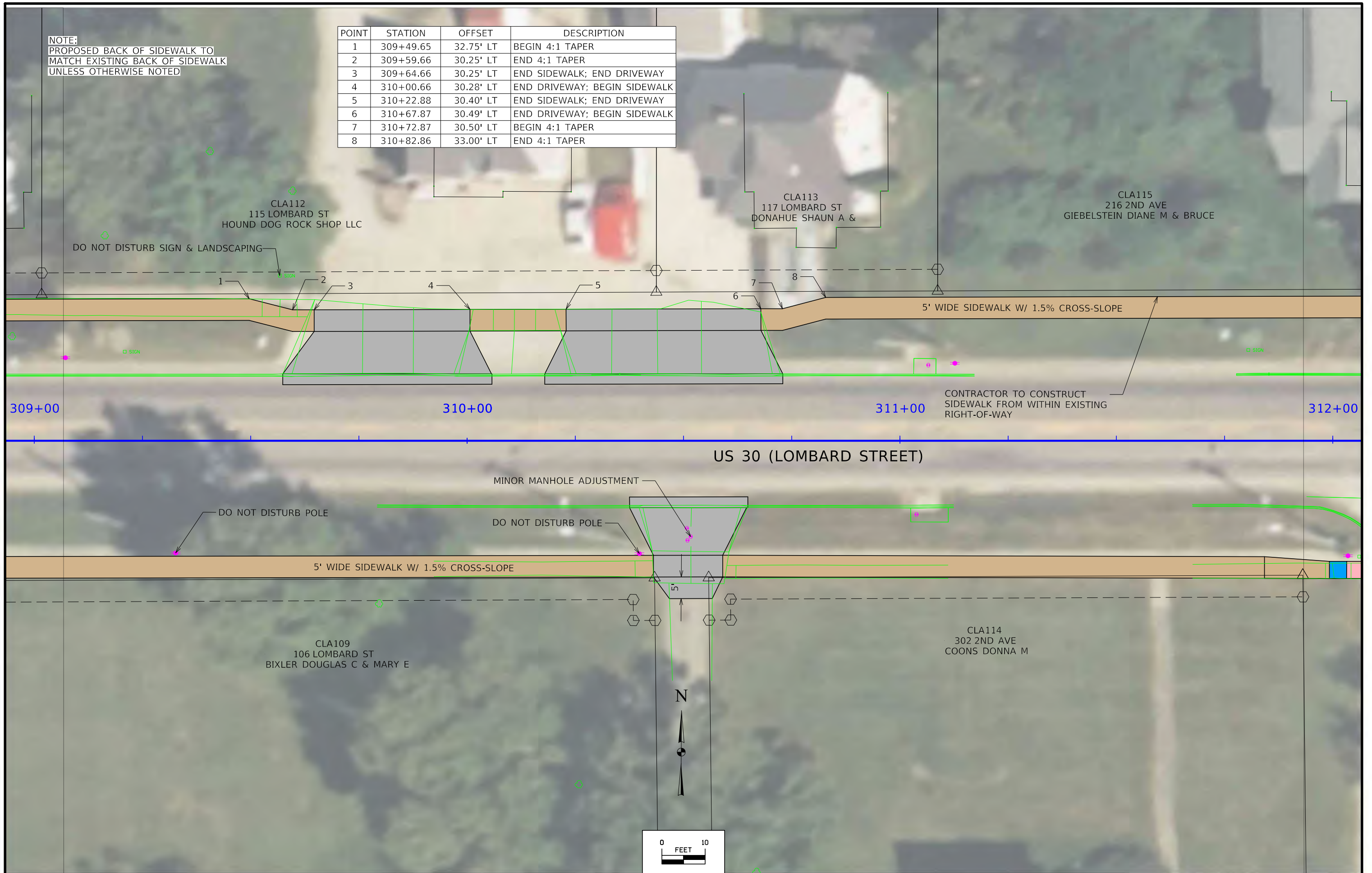

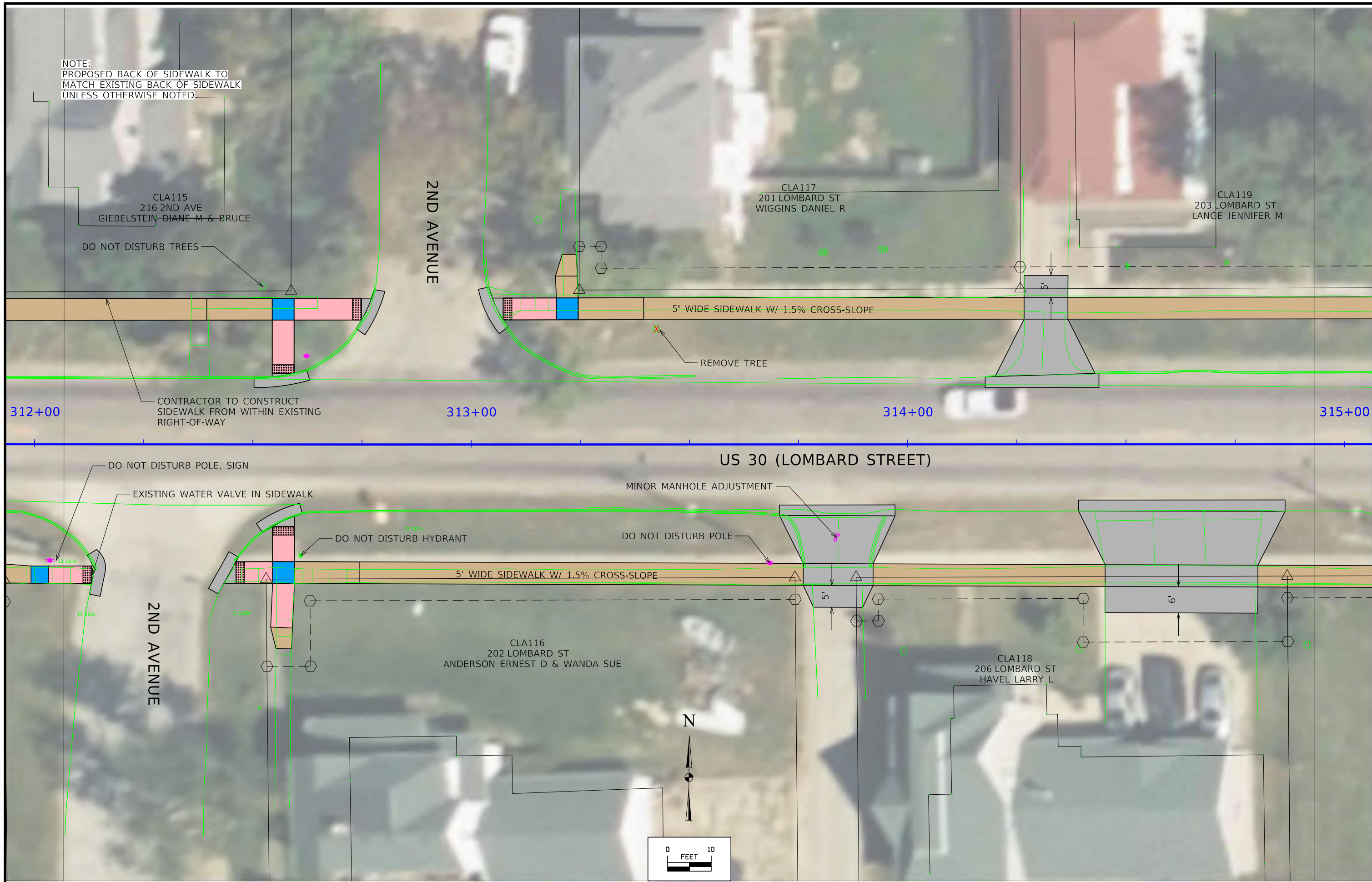

NOTE:  
 PROPOSED BACK OF SIDEWALK TO  
 MATCH EXISTING BACK OF SIDEWALK  
 UNLESS OTHERWISE NOTED

CLA121  
 205 LOMBARD ST  
 REED MATTHEW W

CLA122  
 301 LOMBARD ST  
 BIXLER FRIEDA

CLA124  
 303 LOMBARD ST  
 BARBER JAMES A & BARBER JAMES A JR

315+00

5' WIDE SIDEWALK W/ 1.5% CROSS-SLOPE

TYPE A GRANULAR SURFACING

316+00

REMOVE TREE  
 HOMEOWNER TO REMOVE LANDSCAPING  
 COORDINATE WITH HOMEOWNER

317+00

318+00

US 30 (LOMBARD STREET)

DO NOT DISTURB POLE

DO NOT DISTURB HYDRANT

REMOVE DRIVEWAY  
 BACKFILL WITH TOPSOIL, SEED

5' WIDE SIDEWALK W/ 1.5% CROSS-SLOPE

5' WIDE SIDEWALK W/ 1.5% CROSS-SLOPE

DO NOT DISTURB POLE

CLA120  
 300 3RD AVE  
 WADDELL RYAN D

3RD AVENUE

CLA123  
 302 LOMBARD ST  
 SKINNER GARY A & HELEN J

CLA125  
 304 LOMBARD ST  
 WACKER ROGER A & BETTY S

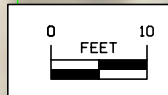

NOTE:  
 PROPOSED BACK OF SIDEWALK TO  
 MATCH EXISTING BACK OF SIDEWALK  
 UNLESS OTHERWISE NOTED

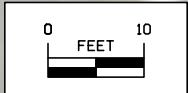
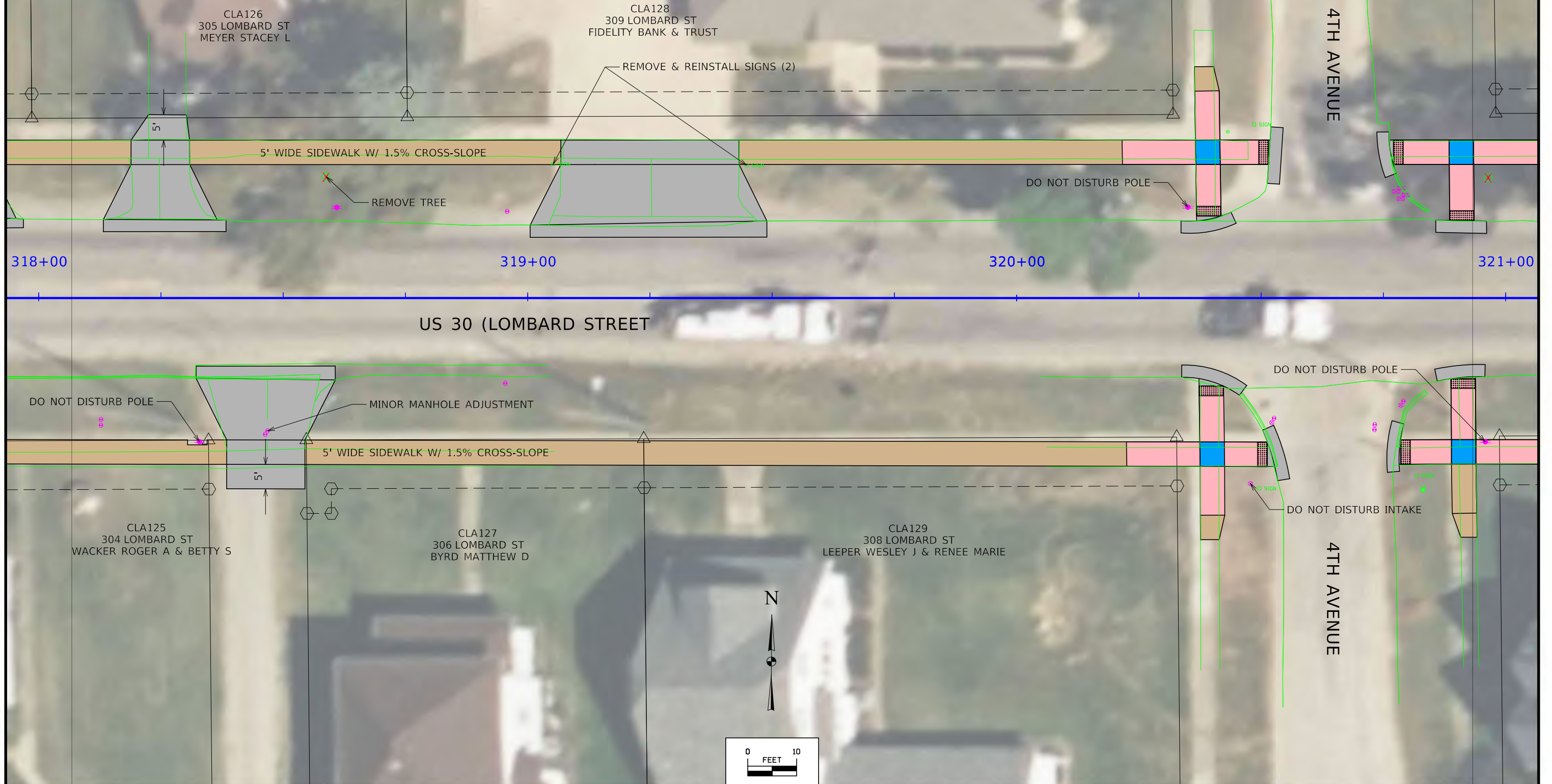

NOTE:  
 PROPOSED BACK OF SIDEWALK TO  
 MATCH EXISTING BACK OF SIDEWALK  
 UNLESS OTHERWISE NOTED

CLA130  
 401 LOMBARD ST  
 DAHM ANDREW J

CLA132  
 403 LOMBARD ST  
 HUSMANN EVERETT J LLC

CLA134  
 405 LOMBARD ST  
 JONES LISA

CLA136  
 407 LOMBARD ST  
 MEYER ROSEMARY

5' WIDE SIDEWALK W/ 1.5% CROSS-SLOPE

REMOVE TREES (2)  
 SALVAGE WOOD TO PROPERTY OWNER

322+00

CONTRACTOR TO CONSTRUCT  
 SIDEWALK FROM WITHIN EXISTING  
 RIGHT-OF-WAY

323+00

324+00

US 30 (LOMBARD STREET)

5' WIDE SIDEWALK W/ 1.5% CROSS-SLOPE

CLA131  
 402 LOMBARD ST  
 DERYNCK RANDY S & JADE S

CLA133  
 404 LOMBARD ST  
 BLAKE MICHAEL L

CLA135  
 302 5TH AVE  
 FREEMAN FARMS LLC

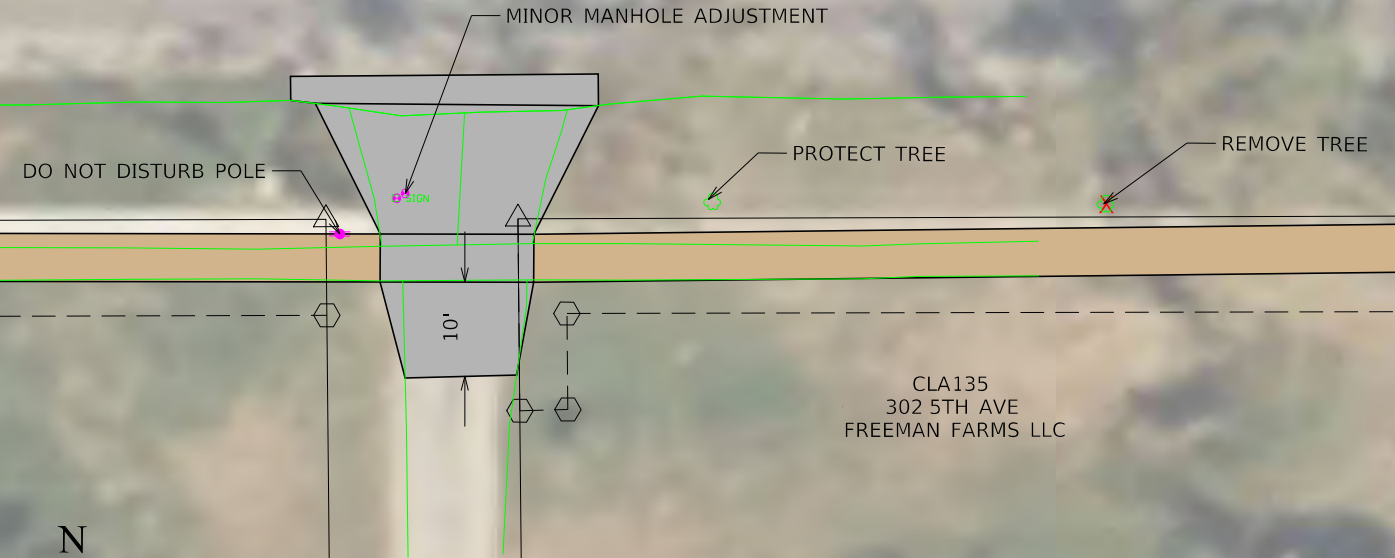



NOTE:  
PROPOSED BACK OF SIDEWALK TO  
MATCH EXISTING BACK OF SIDEWALK  
UNLESS OTHERWISE NOTED

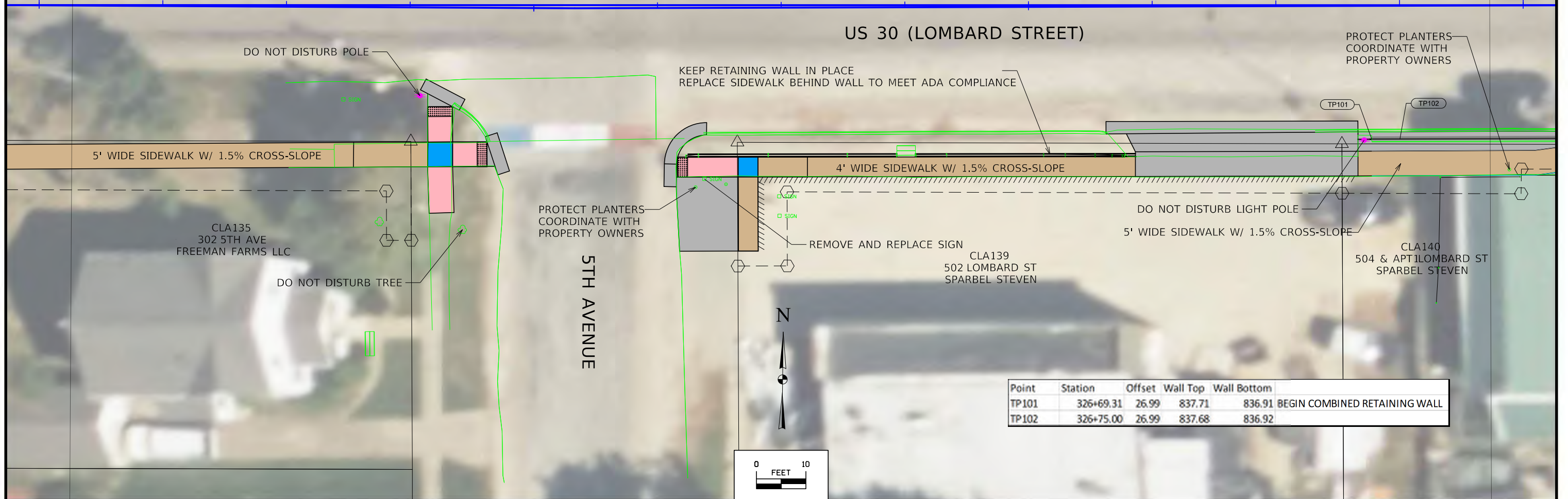
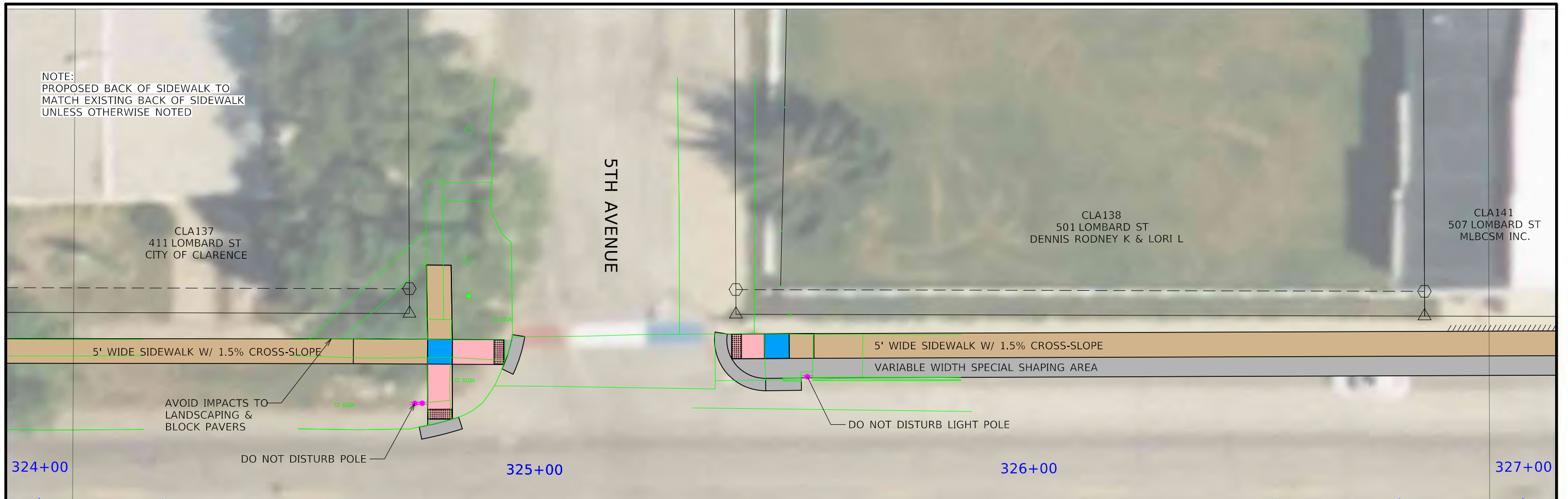

Point	Station	Offset	Wall Top	Wall Bottom	
TP101	326+69.31	26.99	837.71	836.91	BEGIN COMBINED RETAINING WALL
TP102	326+75.00	26.99	837.68	836.92	

NOTE 1:  
COORDINATE WITH CITY TO  
ADJUST PAVERS AT CITY PARK  
PROTECT LANDSCAPING

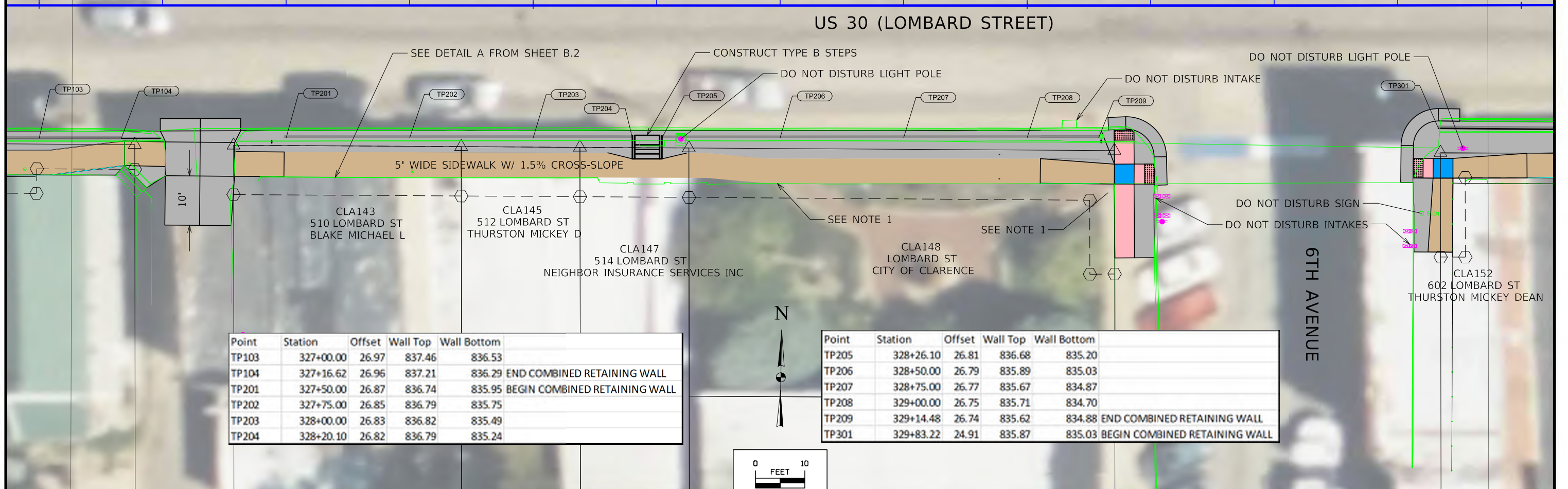
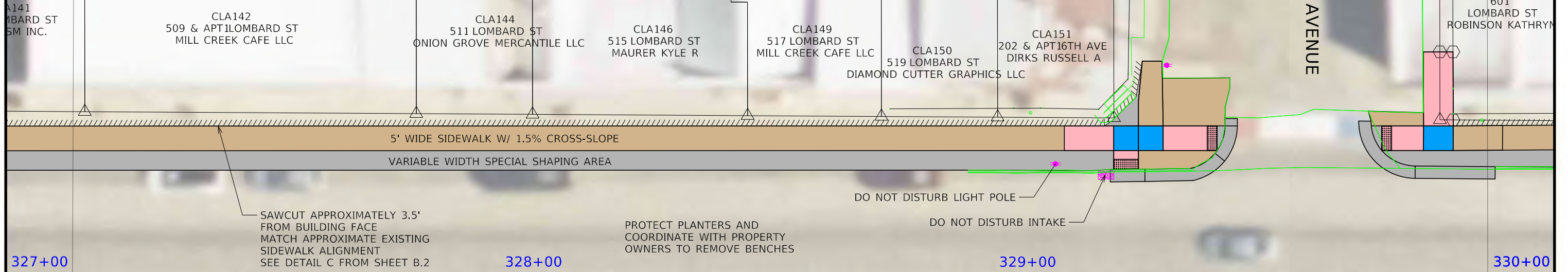

Point	Station	Offset	Wall Top	Wall Bottom
TP103	327+00.00	26.97	837.46	836.53
TP104	327+16.62	26.96	837.21	836.29
TP201	327+50.00	26.87	836.74	835.95
TP202	327+75.00	26.85	836.79	835.75
TP203	328+00.00	26.83	836.82	835.49
TP204	328+20.10	26.82	836.79	835.24

Point	Station	Offset	Wall Top	Wall Bottom
TP205	328+26.10	26.81	836.68	835.20
TP206	328+50.00	26.79	835.89	835.03
TP207	328+75.00	26.77	835.67	834.87
TP208	329+00.00	26.75	835.71	834.70
TP209	329+14.48	26.74	835.62	834.88
TP301	329+83.22	24.91	835.87	835.03

NOTE:  
PROPOSED BACK OF SIDEWALK TO  
MATCH EXISTING BACK OF SIDEWALK  
UNLESS OTHERWISE NOTED

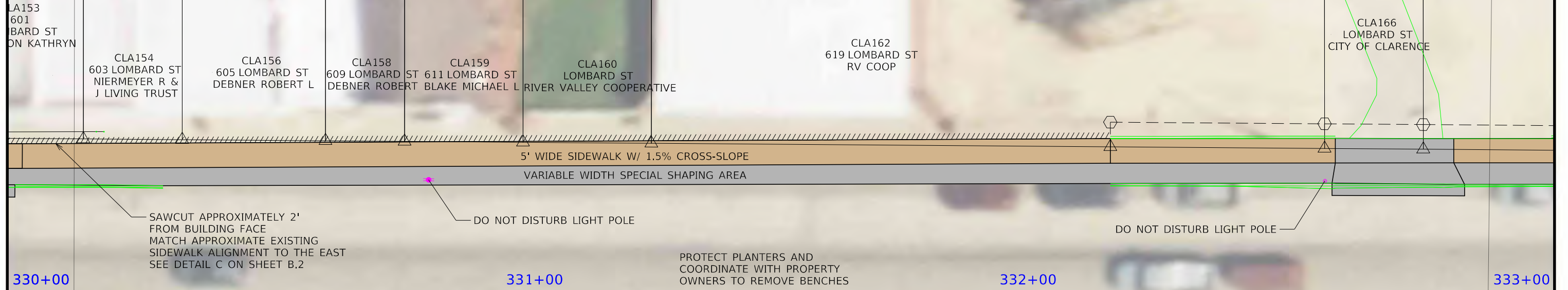

US 30 (LOMBARD STREET)

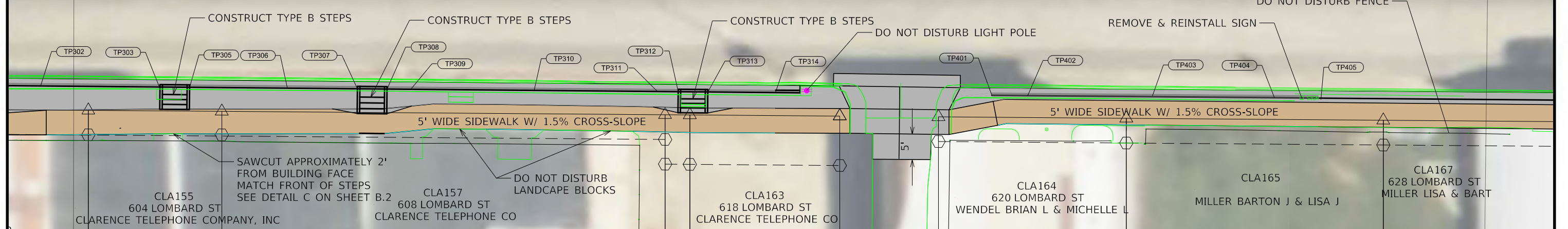

Point	Station	Offset	Wall Top	Wall Bottom
TP302	330+00.00	25.07	836.04	834.63
TP303	330+24.19	25.29	835.92	834.49
TP305	330+30.19	25.34	835.88	834.46
TP306	330+50.00	25.52	835.78	834.30
TP307	330+64.19	25.65	835.69	834.03
TP308	330+70.19	25.71	835.65	833.93
TP309	330+75.00	25.75	835.59	833.87
TP310	331+00.00	25.98	835.32	833.51
TP311	331+25.00	26.21	834.59	833.18
TP312	331+29.19	26.24	834.47	833.12
TP313	331+35.19	26.30	834.42	833.05
TP314	331+48.89	26.42	834.31	832.89

Point	Station	Offset	Wall Top	Wall Bottom
TP401	331+92.76	26.97	832.93	831.92 BEGIN COMBINED RETAINING WALL
TP402	332+00.00	27.04	832.82	831.77
TP403	332+25.00	27.25	831.81	831.09
TP404	332+50.00	27.46	831.00	830.43
TP405	332+58.91	27.53	830.68	830.18 END COMBINED RETAINING WALL



POINT	STATION	OFFSET	DESCRIPTION
1	334+66.93	36.52' LT	END DRIVEWAY; MATCH EXISTING
2	335+63.15	36.52' LT	END DRIVEWAY; MATCH EXISTING
3	335+73.12	36.52' LT	BEGIN 2:1 TAPER
4	335+83.22	31.54' LT	END 2:1 TAPER

NOTE:  
PROPOSED BACK OF SIDEWALK TO  
MATCH EXISTING BACK OF SIDEWALK  
UNLESS OTHERWISE NOTED

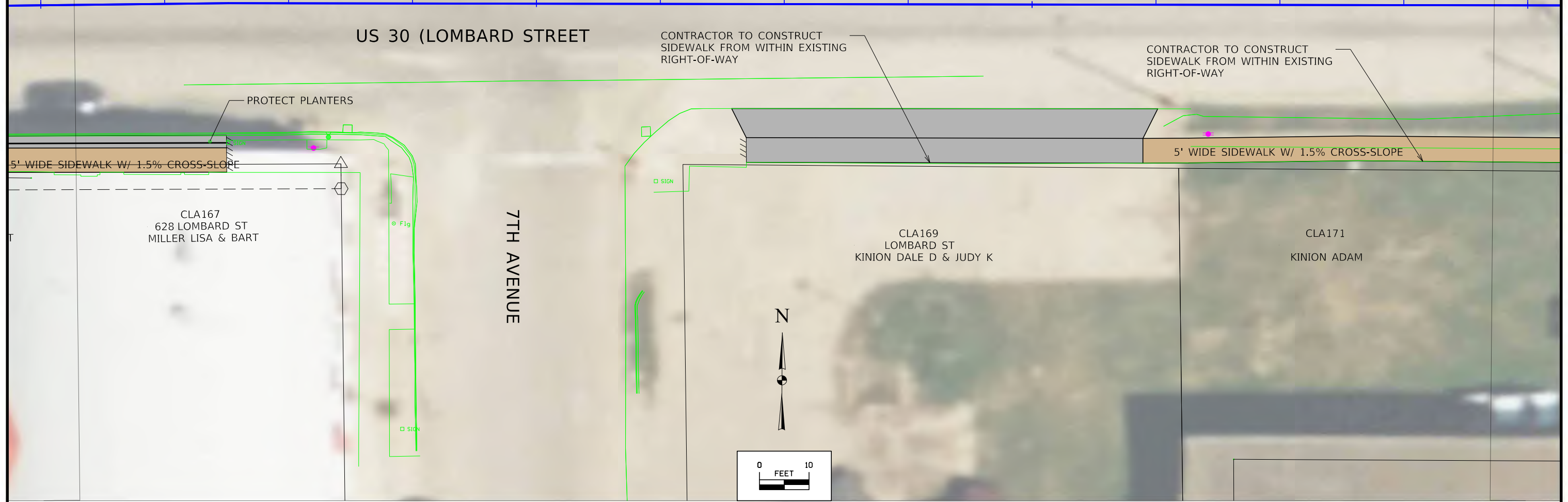
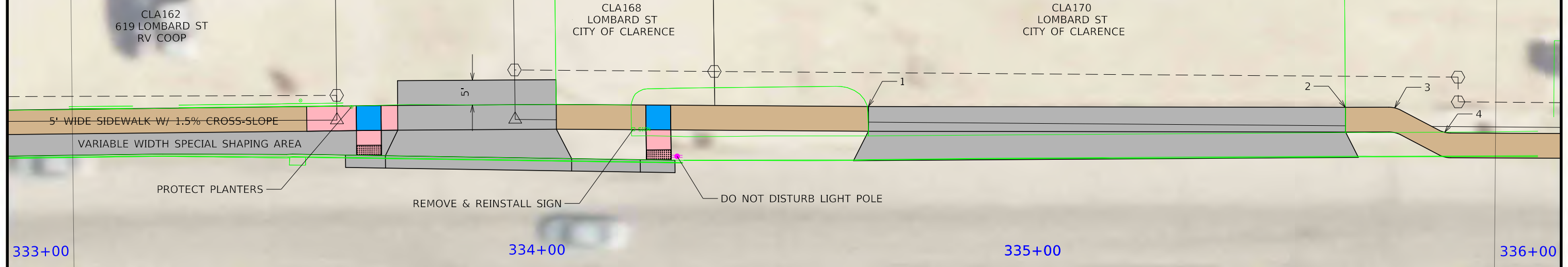

NOTE:  
PROPOSED BACK OF SIDEWALK TO  
MATCH EXISTING BACK OF SIDEWALK  
UNLESS OTHERWISE NOTED

CLA170  
LOMBARD ST  
CITY OF CLARENCE

727 LOMBARD ST  
THURSTON MICKEY DEAN & NDREA

5' WIDE SIDEWALK W/ 1.5% CROSS-SLOPE

DO NOT DISTURB LIGHT POLE

DO NOT DISTURB SIGN

DO NOT DISTURB MANHOLES

US 30 (LOMBARD STREET)

336+00

337+00

338+00

339+00

DO NOT DISTURB POLES

REMOVE WALK

DO NOT DISTURB POLE

DO NOT DISTURB HYDRANT

5' WIDE SIDEWALK W/ 1.5% CROSS-SLOPE

CLA171  
KINION ADAM

CLA172  
730 LOMBARD ST  
LINCOLN STORAGE LLC

DO NOT DISTURB INTAKE

8TH AVENUE

N

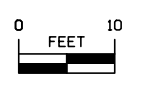

NOTE:  
 PROPOSED BACK OF SIDEWALK TO  
 MATCH EXISTING BACK OF SIDEWALK  
 UNLESS OTHERWISE NOTED



NOTE:  
 PROPOSED BACK OF SIDEWALK TO  
 MATCH EXISTING BACK OF SIDEWALK  
 UNLESS OTHERWISE NOTED

342+00 343+00 344+00 345+00

US 30 (LOMBARD STREET)

DO NOT DISTURB POLE

DO NOT DISTURB SIGN

DO NOT DISTURB POLE

5' WIDE SIDEWALK W/ 1.5% CROSS-SLOPE

DO NOT DISTURB HYDRANT

LANDSCAPING BLOCKS TO BE REMOVED AND SALVAGED BY PROPERTY OWNERS

INSTALL SIDEWALK FLUME SLOPE TO DRAIN TO AREA INTAKE

804 LOMBARD ST  
 THURSTON TOBY & TINA R

810 LOMBARD ST  
 BLAKE MICHAEL

9TH AVENUE

CA174  
 301 9TH AVE  
 HANSEN JASON & NICHOLE

